

# Respite Care

## Join our Consumer Advisory Panel

# Are you a parent or caregiver of a child with a disability and high medical needs?

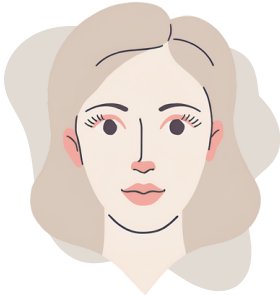

**Hi, my name is Ingrid , I'm a nurse at The Royal Children's Hospital. I'm doing a PhD and need your help!**

I am looking for parents of children with physical and intellectual disabilities who need extra cares such as tube feeds or suction, to advise me on my research about respite care



**What would I be invited to do?**

- Advise on what is important to families
- Help to plan the research projects
- Help to understand the results from each project



**How much time will it take?**

Your involvement will be needed at different time points. I will discuss your preferences and availability with you



**Building connections**

- Connect with others who may have had similar experiences
- Help guide projects to make sure they are meaningful to other families



**Will I be paid?**

Yes, your time and expertise are important to me!  
You will receive payment of \$55 per hour

**If you are interested and want to know more**  
**Please email:** [isutherland1@student.unimelb.edu.au](mailto:isutherland1@student.unimelb.edu.au)  
**Closing Date: 20th September 2024**